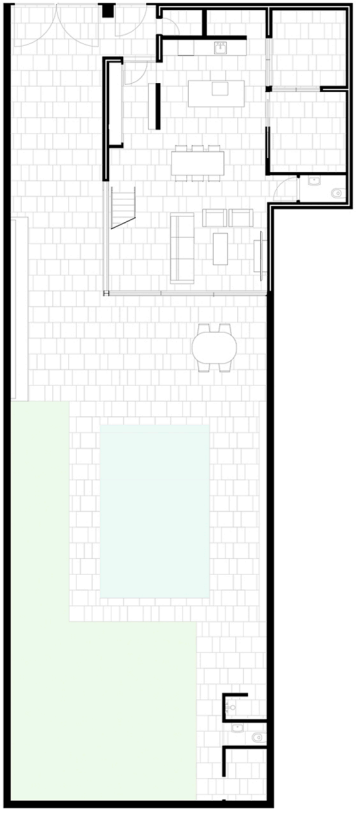

PLANTA BAJA

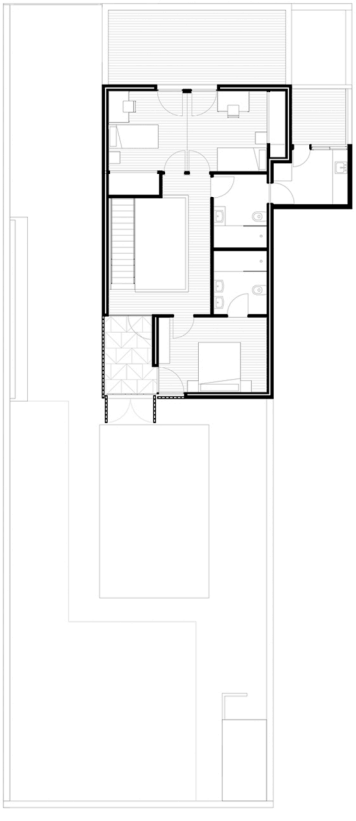

PLANTA PRIMERA

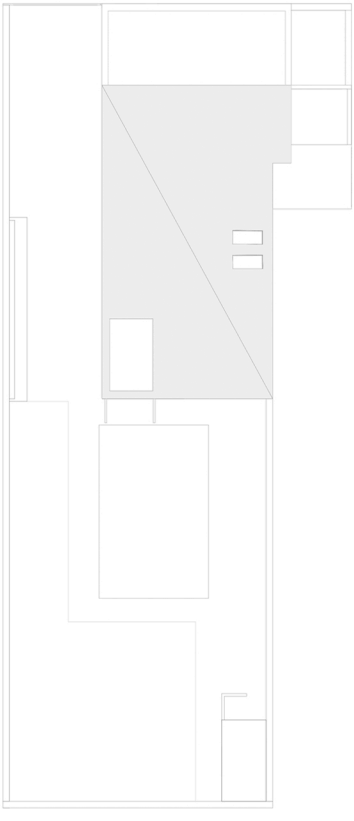

PLANTA DE CUBIERTAS